

WORK ORDERED BY:  
LOWELL MANAGEMENT  
PO BOX 926  
LAKE GENEVA, WI. 53147

FARRIS, HANSEN & ASSOCIATES, INC.  
ENGINEERING - ARCHITECTURE - SURVEYING  
7 RIDGWAY COURT P.O. BOX 437  
ELKHORN, WISCONSIN 53121  
OFFICE: (262) 723-2098 FAX: (262) 723-5866

REVISIONS

PROJECT NO.  
8520  
DATE  
02-22-2012  
SHEET NO.  
1 OF 1

# PLAT OF SURVEY

## LOT 14 TUSCANY OF LAKE GENEVA A SUBDIVISION

LOCATED IN THE NW 1/4 OF THE NW 1/4, & THE NE 1/4 OF THE NW 1/4,  
THE SW 1/4 OF THE NW 1/4, & THE SE 1/4 OF THE NW 1/4  
SECTION 3, TOWN 1 NORTH, RANGE 18 EAST  
WALWORTH COUNTY, WISCONSIN

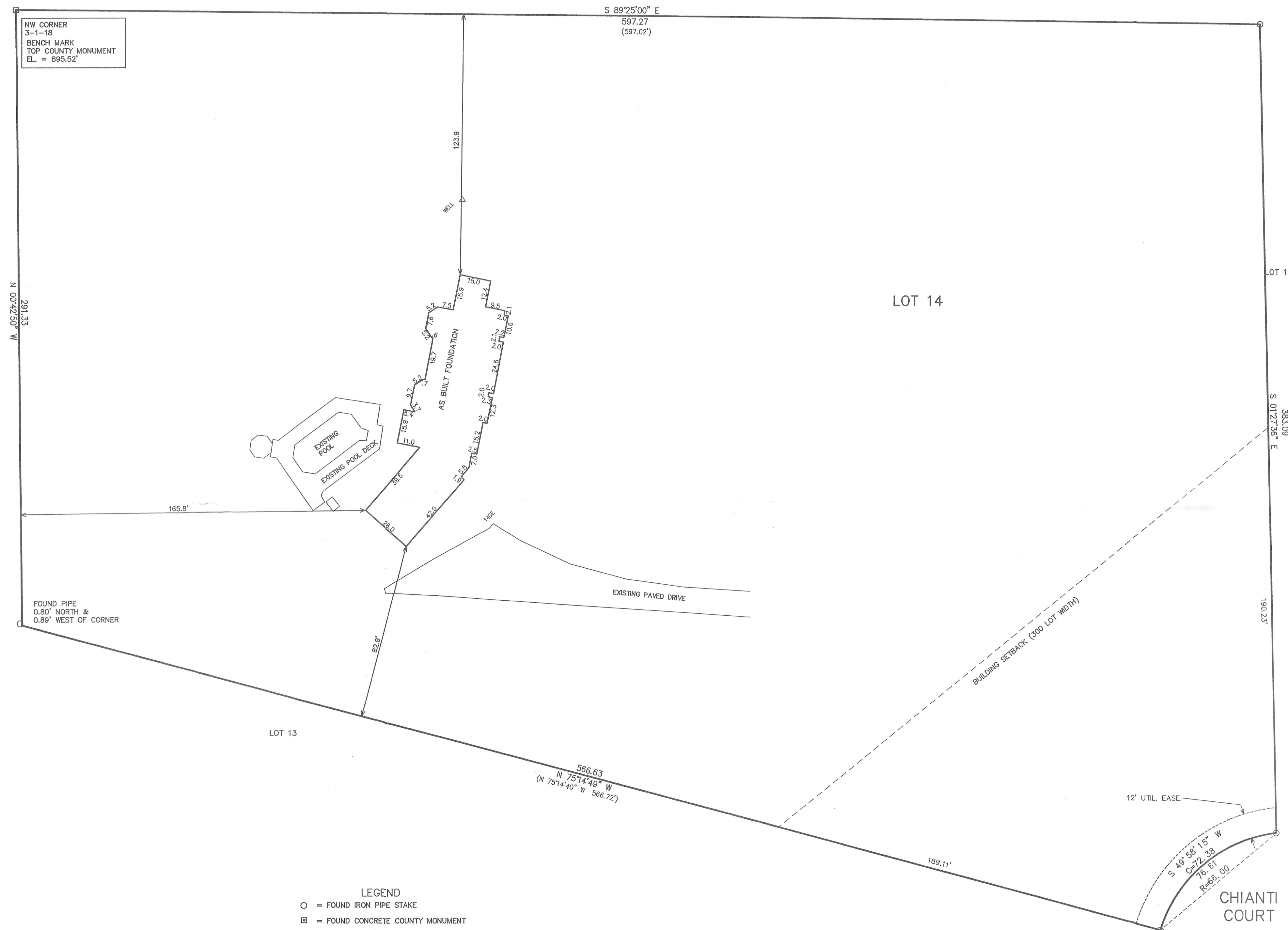
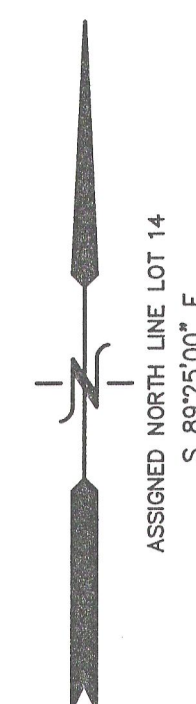

MAP SCALE IN FEET ORIGINAL 1" = 30'



DATED: 3-15-2012  
PETER S. GORDON R.L.S. 2101

REVISED 05-01-2012  
TO SHOW SIZE & LOCATION OF  
AS BUILT FOUNDATION

